

PROPOSED CHANGE OF ROOF IN FIRST FLOOR OF EXISTING PREMISES NO 17/1,

VENKATACHALA NAICKEN 3rd LANE, TRIPPLICANE MADRAS-600005 FOR MR. V. PRAGHAYAN

(BLOCK NO 42, S-NO 2527)

SCALE 1" = 8'-0"

(1 CM = 1 M)

A/857/89.

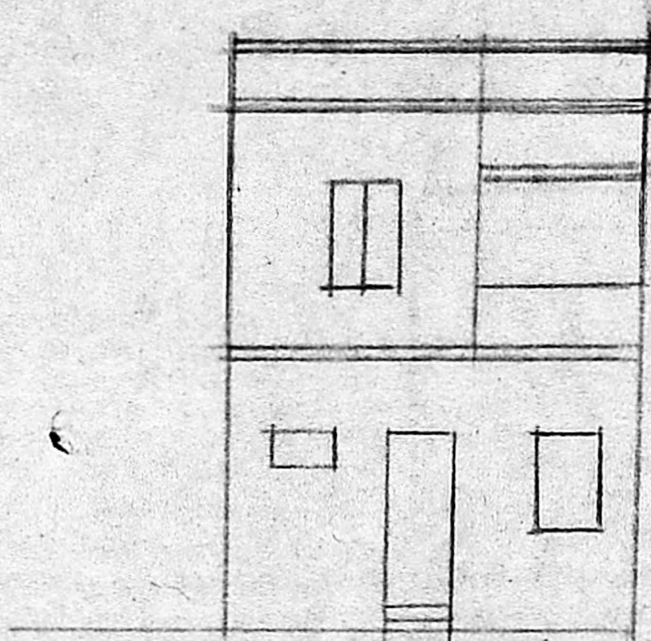

ELEVATION (SOUTH)

REFERENCE

D	DOOR PANELLED	31'0" x 6'6" (91 x 198)
D1	"	21'6" x 6'6" (75 x 198)
D2	" A/C SHEET DOOR	21'6" x 6'6" (75 x 198)
W	WINDOW PANELLED WITH IRON BARS	31'0" x 4'0" (91 x 122)
W1	"	21'6" x 4'0" (75 x 122)
V	VENTILATOR	31'0" x 1'6" (91 x 45)

Planning Permn No. ....  
**APPROVED**  
 Subject to the conditions in the office letter.  
 A/1976/89 D/8-9-89  
 T. S. ... 8/9/89.  
 FOR MEMBER SECRETARY  
 MADRAS METROPOLITAN  
 DEVELOPMENT AUTHORITY

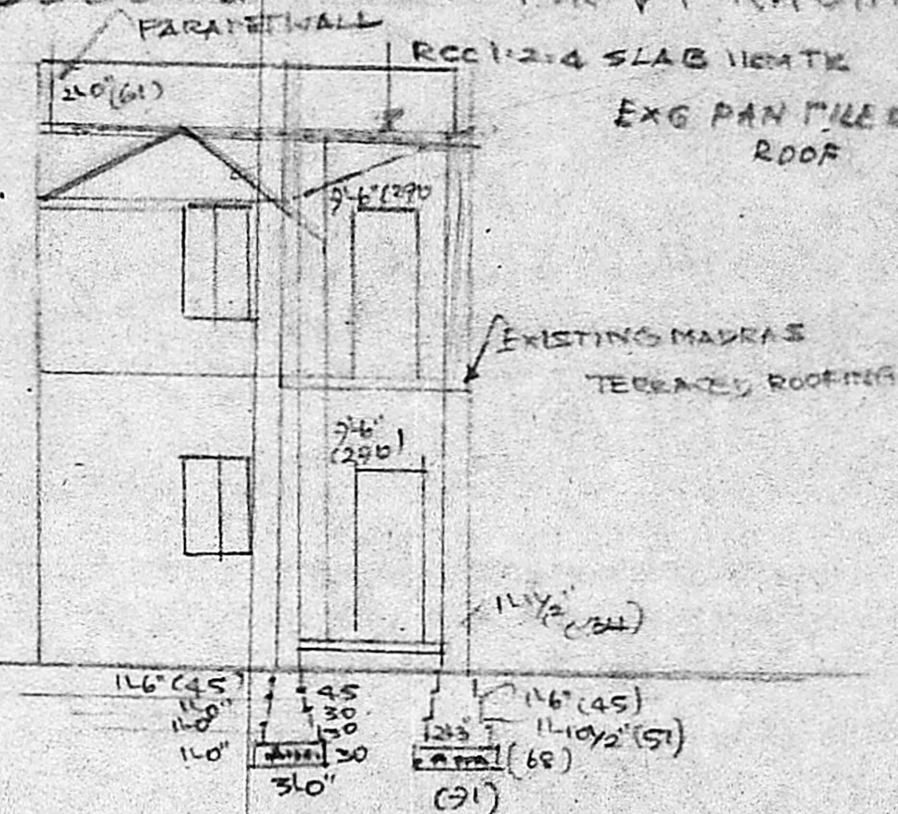

SECTION ON AB

Office copy.

7-8-89.

PLOT AREA = 6600 OR 61M<sup>2</sup>

PLINTH AREA = GF = 5700 OR 53M<sup>2</sup>

FF = 5300 OR 49M<sup>2</sup>

7-8-89.

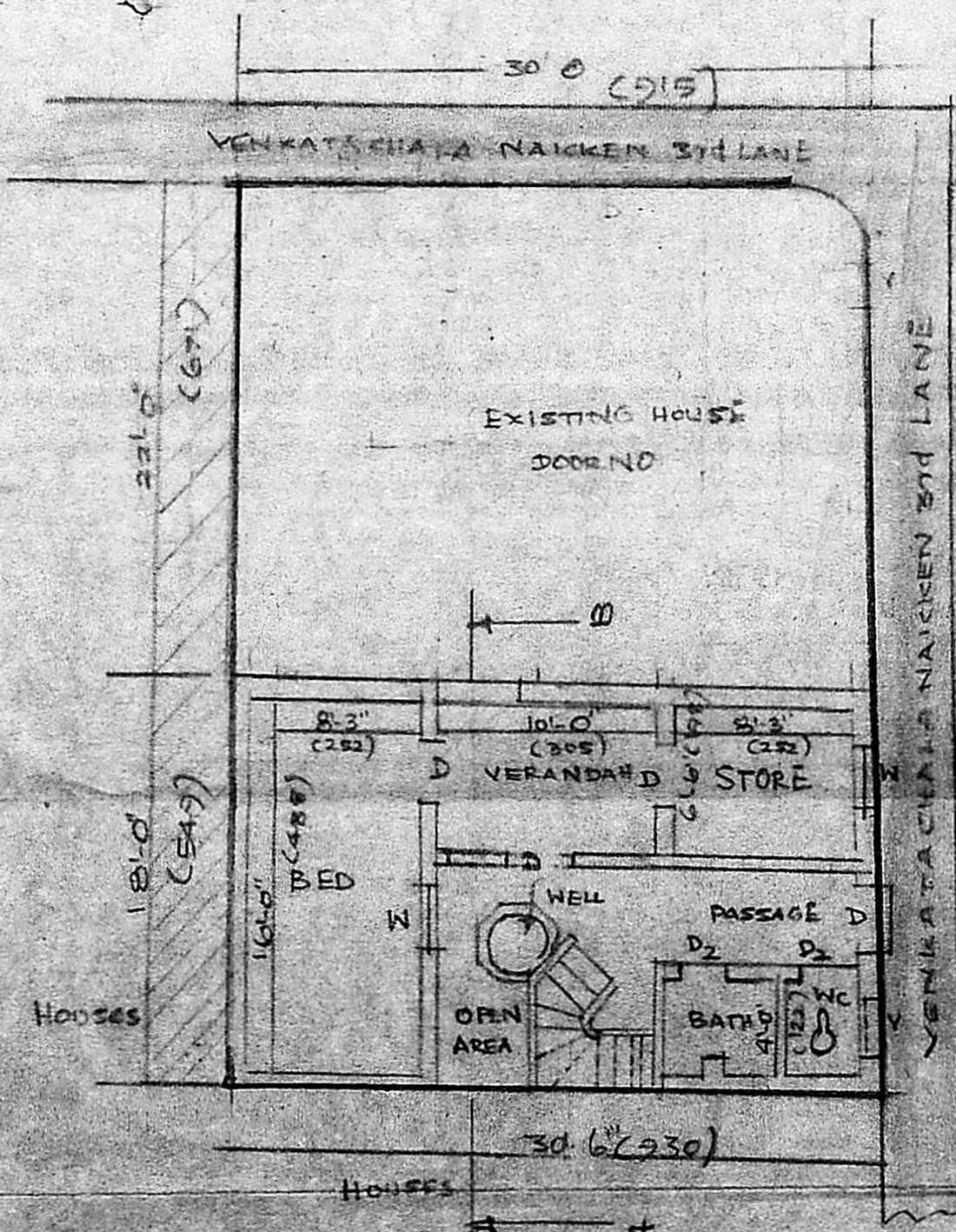

GROUND FLOOR PLAN

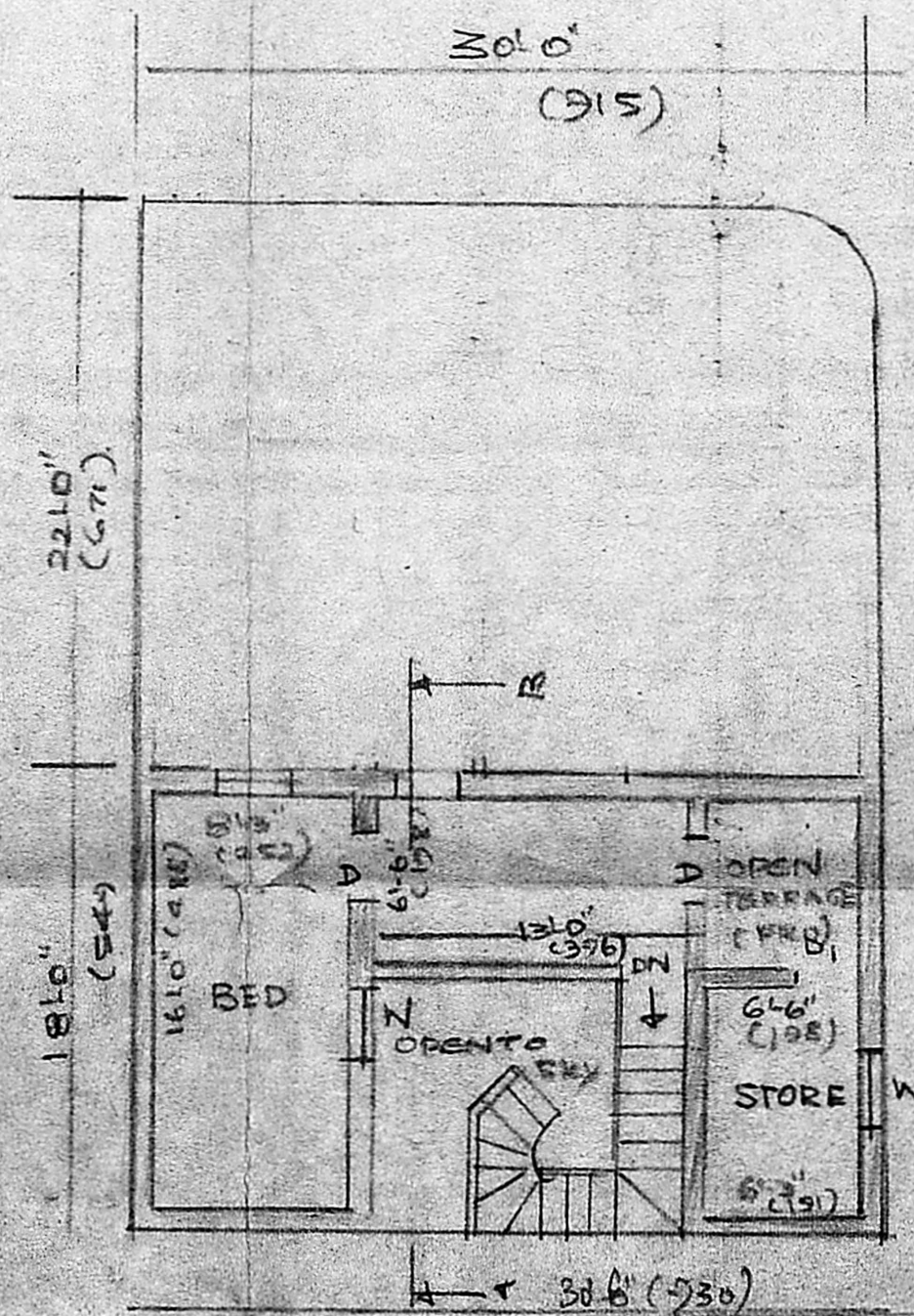

FIRST FLOOR PLAN

COLOUR INDEX

- EXISTING
- PROPOSED
- ROADS
- PLOT BOUNDARY
- TO BE DEMOLISHED

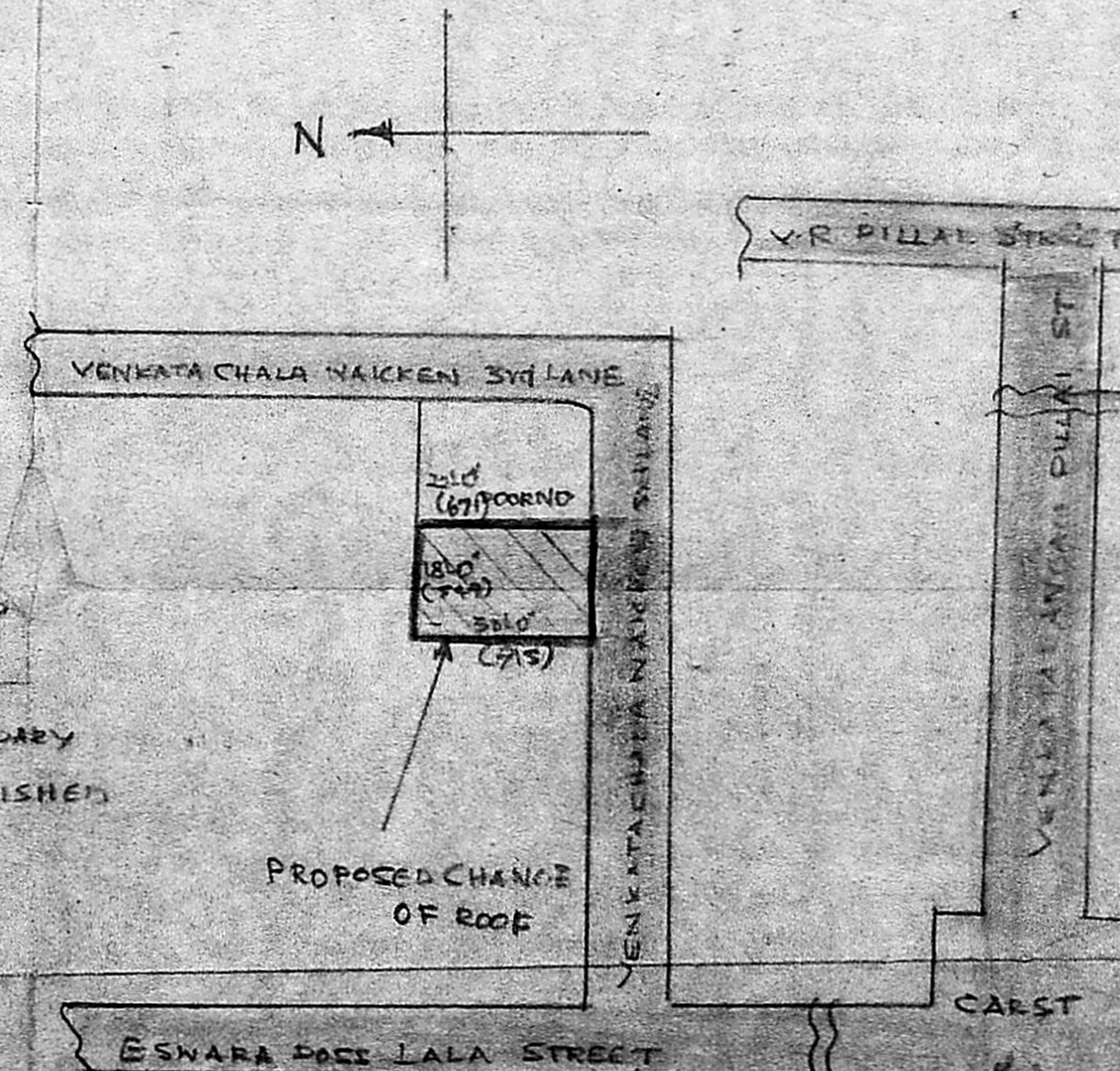

*R. Krishnan*  
**R. KRISHNAN, L.C.E.**  
 Asst. Engineer, S. Ry. (E. Id.)  
 Consulting Engineer/Licensed Surveyor  
 Class I (No. 2)  
 Corporation of Madras  
 41A, Parthasarathy Swamy Street,  
 TRIPPLICANE, MADRAS-600 005